CONSTITUTION, BY-LAWS

AND

PREMIUM LIST

OF THE

TERRE HAUTE HORTICULTURAL SOCIETY!

FOR THEIR

FOURTH ANNUAL EXHIBITION

TO TAKE PLACE

At the Old Court House,

Tuesday and Wednesday, Sept. 11 and 12, 1866.

TERRE HAUTE NURSERY AND GARDEN,

One and a half miles South-east of the City.

WM. PATRICK, - - - Nurseryman.

All the New Varieties of Fruits; Apple, Pear, Peach, Plum, Cherry, Ornamental and Evergreen Trees, Shrubs, Roses, Boulls, Grape Vines, Strawberries, Blackberries, and Raspberries, at

Wholesale and Retail.

☞ List on Second Page. Post Office Box 578. ☜

JOHN A. BRYAN,

Book and Job Printer,

Corner Fourth and Ohio Streets,

TERRE HAUTE, - - - INDIANA

DO NOT CIRCULATE

CONSTITUTION, BY-LAWS

AND

PREMIUM LIST

OF THE

TERRE HAUTE HORTICULTURAL SOCIETY!

FOR THEIR

FOURTH ANNUAL EXHIBITION

TO TAKE PLACE

At the Old Court House,

Tuesday and Wednesday, Sept. 11 and 12, 1866.

Terre Haute, Ind:
JOHN A. BRYAN, PRINTER.

WM. B. MANNING,

HOUSE, SIGN AND ORNAMENTAL PAINTER.

GRAINING IN THE FINEST STYLE OF THE ART.

PLAIN AND FANCY SIGNS

UNDER MANAGEMENT OF WM. COATS.

DECORATING AND PAPER HANGING.

If promptness, energy and fair dealing entitle us to it, we shall expect a share of public patronage. The only reference we give is samples of our work. Shop in the Basement of the Universalist Church Cor. Fourth and Ohio.

CHAS. VIELE, GEO. W. BEMENT, C. R. BEMENT, T. & E. CURTIS.

BEMENT & CO.

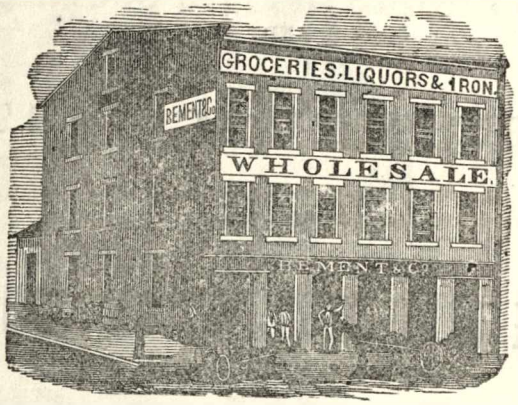

WHOLESALE
GROCERS AND LIQUOR MERCHANTS,
DEALERS IN
FLOUR, FISH & SALT,
TERRE HUATE, Indiana.

C. I. RIPLEY,

DEALER IN

GROCERIES,

WILLOW AND

Wooden Ware,

NO. 12 National Block,

TERRE HAUTE, IND.

OFFICERS OF THE SOCIETY.

President—Hon. R. W. Thompson. *Secretary*—Jos. Gilbert.

Vice President—J. D. Parker. *Treasurer*—A. B. Pegg.

EXECUTIVE COMMITTEE.

J. E. Brown, Chairman.
A. B. Pegg, Treasurer.
Jos. Gilbert, Secretary.
Wm. Patrick.
J. F. Soule.
H. D. Scott.
J. A. Foote.

LIST OF MEMBERS FOR 1866.

A. B. Pegg.
Wm. Patrick.
S. Harbert.
Jos. Gilbert.
J. D. Parker.
Wm. Lockwood.
Mrs. Wm. Lockwood.
Lornez Heinl.
John G. Heinl.
J. O. Jones.
J. G. Lindeman.
G. H. Whidden.
B. Condit.
Herman Kermise.
G. W. Lambert.
W. Q. Insley.
Wm. Tinbrook.
Thomas E. F. Barnes.
D. S. Donaldson.
John Brake.
James Jackson.
Mrs. Linton.
Charles Stewart.
H. D. Scott.
E. J. Brown.
Putnam Brown.
J. A. Foote.
Joseph Heinl.
Salmon Goodrich.
F. K. Marsh.
N. W. B. Caldwell.
Jacob Price.
John Wildman.
G. T. Link.
A. B. Barton.
James McGregor.
Ballard Smith.
Edward Gilbert.
John Goetz.
Albert Lange.
J. R. Cunningham.
H. H. Boudinot.
G. W. Shaffer.
Joseph Morris.
H. H. Teel.
P. Shannon.
H. Anderson.
J. McMan.
R. A. Morris.
Joseph Grever.
J. F. Soule.
S. Stone.
H. Earnest.
Isaac Ball.

John S. Beach.
Wm. G. Jenckes.
R. W. Rippetoe.
P. E. Tuttle.
H. Hawtin.
G. L. Biegler.
A. G. Frederick.
J. W. Myers.
L. F. Muzzy.
Thomas Dowling.
John Haney.
F. A. Kuehn.
Dr. J. A. Wood.
D. B. Dick.
George C. Duy.
John Weir.
O. H. P. Ash.
S. W. Williams.
O. Bartlett.
James Black.
D. H. Wright.
Corey Barbour.
A. Defrees.
S. H. Potter.
James Burt.
L. G. Hager.
Mrs. Charlotte Preston.
Robert Van Valzah.
Joseph Peters.
Earnest Bleemle.
S. B. Morgan.
T. H. Fitzgerl.
Jesse Johnson.
W. B Hawkins.
Wm. Myers.
John Clem.
Louis Lange.
J. H. Millikin.
F. A. Austin.
P. M. Donnelly.
J. W. Husher.
C. A. Goodwin.
F. Goetz.
S. C. Scott.
J. E. Henderson.
Henry Miller.
G. W. Bement.
P. B. Carr.
S. Wolf.
T. H. Barr.
F. Markle.
L. Ryce.
Mrs. Sophia Fuller.
Mrs. M. Madrigall.
T. C. Bailey.
Mrs. Wm. R. McKeen.
C. H. Bailey.
Silas Price.
R. H. Simpson.
Peter Daly.

JAMES COOK. LOUIS M. COOK.

J. COOK & SON,

No. 1 Union Row, Main St.,

TERRE HAUTE, - - - - INDIANA,

Wholesale and Retail Dealers in

HARDWARE, CUTLERY, SADDLERY,

AND

HEAVY GOODS,

OF EVERY DESCRIPTION.

JOHN ARMSTRONG,

GUNSMITH AND STENCIL CUTTER!

FLOUR, WHISKY AND SACK BRANDS, Cut to Order

Guns Made and Repaired in the Best of Style

ALL WORK WARRANTED TO GIVE SATISFACTION.

Shop 2d door East of the New Court House, on Ohio Street, at the Vigo County Hay Scales,

COX & SON,

WHOLESALE

Grocers and Liquor Dealers

Nos. 148 and 150, Main Street.

TERRE HAUTE, IND.

ZENAS SMITH,

Magistrate & Claim Ag't

TERRE HAUTE, IND.

CONSTITUTION.

SEC. 1. This Society shall be called "The Terre Haute Horticultural Society."

SEC. 2. Its officers shall consist of a President, Vice President, Secretary and Treasurer each one of whom shall be elected by ballot every year, at a regular meeting of the Society.

SEC. 3. The President shall preside over the meetings of the Society, and in his absence the Vice President shall do so.

SEC. 4. It shall be the duty of the Secretary to keep a record of the proceedings of the Society, which shall contain all the reports made from time to time.

A list of all premiums offered and the persons to whom they are awarded.

He shall keep an account of all orders drawn on the Treasurer, and make a report thereof at each regular meeting for the election of officers.

SEC. 5. It shall be the duty of the Treasurer to keep the funds of the Society, and pay them out by orders drawn upon him by the Secretary. He shall keep an account of the funds in a book to be kept for that puprose, which shall always be open to the inspection any member of the Society.

And shall make an annual report of the money received and the disbursements, at the regular meeting for the election of officers.

SEC. 6. Standing Committees shall be appointed from time to time upon such subjects as shall be determined upon by the Society.

SEC. 7. The Society shall hold an annual meeting on the first Saturday in January of each year, at which the officers shall be elected, and shall hold such other meetings as may be determined on. The President shall have power to call a meeting whenever the business shall require it.

And in his absence the Vice President may do so.

SEC. 8. Any person may become a member of the Society upon the payment of one dollar; and all members shall be required to sign the Constitution.

And each member shall pay such annual tax as the Society may assess, and failure to pay such tax shall be a forfeiture of membership.

SEC. 9. This Constitution may be changed by a vote of two-thirds of the members present at the annual meeting, in January of each year.

EBERLE & BINDLEY

WHOLESALE DRUGGISTS,

AND DEALERS IN

Paints, Oils, Varnishes & Dye Stuffs.

No. 80 Main Street.

EDSALL & CO.

Wholesale and Retail Dealers in

Staple and Fancy Dry Goods,

NOTIONS, &C.,

CORNER OF FOURTH AND MAIN,

TERRE HAUTE, IND.

N. B.--Country Dealers will do well to give us a call, as our stock in the largest in the city.

BY-LAWS.

SEC. 1. Any number of members exceeding six, who shall attend at any regular or called meeting of the Society, shall constitute a quorum to do business.

SEC. 2. If neither President or Vice President be present at any meeting of the Society, any member of the Society may be called to the chair to preside at such meeting.

SEC. 3. If the Secretary shall be absent at any meeting, any member of the Society may be appointed Secretary "pro tem.," to act at that meeting, who shall record the proceedings, in the book kept by the Secretary for that purpose.

SEC. 4. There shall be appointed the following Standing Committees, to-wit:

1st—Fruits.
2d—Flowers.
3d—Vegetables.
4th—Finance.

Each of the Committees shall consist of three members, but may be increased from time to time, as may be considered necessary. Special Committees may also be appointed.

SEC. 5. At each meeting Standing Committees shall be called on to report, and all reports made by a Standing or Select Committee, shall be filed and preserved by the Secretary.

SEC. 6 These by-laws may be changed at any meeting of the Society, by a vote of two-thirds of the members present.

SEC. 7. This Society shall meet on the first Saturday of each month at 1 o'clock P. M.

SEC. 8. Each member of this Society shall pay an annual tax of $1 00, on or before the regular meeting in January.

SEC. 9. This Society shall have two Public Exhibitions each year, the first in Strawberry season, the second in September.

An Executive Committee, of seven members, shall be elected by ballot, before each Exhibition, whose duty it shall be to arrange a list of Premiums, select Awarding Committees, make all necessary arrangements for, and manage the Exhibition—subject to the rules and regulations of the Society.

The Executive Committee shall select from its members a Superintendent and two Assistants, a Treasurer and Secretary.

The Treasurer shall have charge of the door, and shall receive and pay out all money, except for entrees and members cards; and shall make a full report of each item.

The Secretary shall make all entries, and issue cards to members, and make a full report of the same.

The Superintendent shall have the arrangement of the Hall.

The Board shall make a full report of all its transactions, to the Society, as soon as possible, after each Exhibition.

LINUS A BURNETT. FRED. A. ROSS.

Burnett & Ross,

Wholesale and Retail Dealers in

LEATHER

Hides, Wool, Oils, Furs,

SADDLERY HARDWARE

SHOE FINDINGS, &c.,

No. 142 Main Street, Terre Haute, Ind.

[Between Cox & Hulman's.]

WILLIAM M'KEEN. JACOB ENGLES.

W. McKEEN & Co.,

MANUFACTURERS,

WHOLESALE AND RETAIL DEALERS IN

BOOTS AND SHOES,

No. 107 Commercial Row, Main Street,

Terre Haute, - - - - Indiana.

Rules and Regulations.

SEC. 10.—1st. Each member of this Society, who has paid his annual tax, shall be entitled to a card, which will admit him and family under 18 years of age, to the Exhibition.

2d. The cards are not transferable, and if used by any one not authorized, they will be confiscated.

3d. An entrance fee of twenty-five cents shall be charged on each entry, but no person shall be required to pay for more than four entries.

4th. No article can compete for more than one premium, except as a part of a collection, and as sweep-stakes.

5th. All articles must possess more than ordinary merit, or no premium will be allowed.

6th. No premium will be awarded on any article of which the person who enters the same is not the producer.

7th. Competition will be open to Vigo, and all adjoining Counties in this State, and Illinois.

8th. All articles entered must be placed in charge of the Committee, and remain in their care until the close of the Exhibition. The Committee will use all reasonable efforts to take care of the same, but will not be responsible for any loss or damage that may occur.

No exhibitors name shall be attached to articles on exhibition.

9th. All entries must be made on the Secretary's book before twelve o'clock on Tuesday; and all articles must be in their places by 2 P. M.

10th. The award of Premiums will be announced on Wednesday evening. All premiums, except papers, will then be delivered.

Persons taking papers of the same kind, can exchange, by paying the difference in price.

11th. The Awarding Committee must meet and receive a list of entries from the Secretary, by 9 o'clock, Wednesday morning. Any vacancies will then be filled.

The awards must be made, and a written report delivered to the Secretary, by 1 o'clock on Wednesday.

12th. Each variety, or article, must be correctly labeled, and a list of varieties furnished with each collection, by the exhibitor.

13th. All entries in Division F, must be made on the Secretary's book, on or before the first day of September. The Awarding Committee must make their report on the first day of the Fair

Entries in this division will be confined to Vigo County. The committee will be governed in their awards, by the condition and quality, as well as quantity.

14th. Single admission, twenty-five cents. Annual membership, one dollar; admitting family under eighteen. Children under twelve years, fifteen cents.

HENRY RAUTH. JAMES A. SMITH.

RAUTH & SMITH,

Druggists and Apothecaries,

Corner Ninth and Main Streets,

TERRE HAUTE, IND.

Physicians Prescriptions Carefully Compounded.

T. H. BARR. J. H. BARR. J. H. GULICK. J. H. BERRY.

BUY YOUR
DRUGS AND MEDICINES,

PAINTS, OILS, BRUSHES, DYES,

Glass, Patent Medicines, Corks, Fine Liquors, &c.,

—OF—

T. H. BARR & CO.,

TERRE HAUTE, IND.

MANUFACTURERS OF

BARR'S PECTORAL ELIXIR

A pleasant, safe and efficacious remedy for Colds, Coughs, Hoarseness Whooping Cough, Croup, etc. Price Fifty Cents per bottle.

PREMIUM LIST.

DIVISION A—FRUITS.

CLASS FIRST—AWARDING COMMITTEE, H. D. SCOTT, P. E. TUTTLE, AND JAMES BURT.

Best Collection of Apples, Downing's Fruits and Fruit Trees $3 00
Second best collection of Apples, Agriculturist..... 1 50
Best six varieties Winter Apples, Barry's Fruit Garden..... 1 75
Best four varieties Fall Apples, North Western Farmer..... 1 00
Best collection pears, Thomas' American Fruit Book..... 1 50
Best four varieties Pears, Gardeners Monthly..... 2 00
Best collection Peaches, Transactions Ind. Hort. Soc..... 1 00
Best collection Plums, Transactions Ind. Hort. Soc..... 1 00
Best doz. Quinces, six plants Agriculturist Strawberry 1 00
Best qt. Crab Apples, six plants Russell Prolific..... 1 00

CLASS SECOND—GRAPES.

AWARDING COMMITTEE, J. F. SOULE, A. B. PEGG, JOHN GOETZ.

Best collection varieties of Grapes, a 2 yr. old Iona Grape Vine..$3 00
Second best col varieties Grapes, Husmann's Grape Culture..... 1 00
Best three bunches of Catawba, N. W. Farmer 1 00
Second best three bunches Catawba, N. W. Farmer..... 1 00
Best three bunches Isabellas, N. W. Farmer..... 1 00
Best three bunches Delawares, Agrisulturist..... 1 50
Second best three bunches Delaware, six Ag. Strawberry plants... 1 00
Best three bunches Clinton, N. W. Farmer..... 1 00
Second best three bunches Clinton, six Russell plants..... 1 00
Best three bunches Diana, N. W. Farmer 1 00
Second best three bunches Diana, twelve Austin plants..... 1 00
Best three bunches Concords, Fuller on Grape Culture..... 1 50
Second best three bunches Concords, N. W. Farmer..... 1 00
Best three bunches Hartford Prolific, Agriculturist..... 1 50
Best three varieties of Grapes, Horticulturist..... 2 50
Best single variety, Agriculturist..... 1 50
Best variety not enumerated, if worthy, N. W. Farmer..... 1 00

CLASS THIRD—MELONS

AWARDING COMMITTEE, DR. J. A. WOOD, L. G. HAGER, P. M. DONNELLY.

Best collection of Melons, Transaction Ind. Hot. Soc.....$1 00
Best three Watermelons, six plants Agriculturist..... 1 00
Best three Green-fleshed Melons, N. W. Farmer..... 1 00
Best three Yellow-fleshed Melons, six Russell plants..... 1 00
Best three Apple-pie Melons, twelve Austin Strawberry..... 1 00

DIVISION B—FLOWERS.

CLASS FIRST, PLANTS IN POTS—AWARDING COMMITTEE, GEORGE C. DUY, MRS. WM. R. MCKEEN, MRS. L. G. HAGER.

[Professional List.]

Best collection Plants in Pots, Breck's New Book of Flowers.....$1 75
Best collection Bedding plants in Pots, Parlor Gardener..... 1 00

Best collection Green-house Plants, Agriculturist..... 1 50
Best collection Variegated Leaf Plants, N. W. Farmer..... 1 00
Best three varieties Roses in bloom, same 1 00
Best Hanging basket of plants, six Agriculturist plants..... 1 00

[Amateur List.]

Same as above..... 7 25

CLASS SECOND—CUT FLOWERS.

AWARDING COMMITTEE, JOSEPH GILBERT, MRS. D. W. MINSHALL, MRS. GEORGE C. DUY.

[Professional List.]

Best col. Cut Flowers, all kinds.....
Best col. of Cut Roses, Ladies Companion to Flower Garden.....$1 75
Best col. of Cut Verbenas, Prairie Farmer, 6 mo..... 1 00
Best col. Cut Dahlias, Prairie Farmer, 6 mo..... 1 00
Best col. Cut Annuals, N. W. Farmer..... 1 00

[Amateur List.]

Same as above..... 4 7
Best Design or Aarrangement cut flowers, plate Delaware Grape.. 4 0

CLASS THIRD—BOQUETS.

[Committee same as on Class Second. Boquets to be sold for the benefit of the Society.]

Best Bound Boquet, Rural New Yorker, 6 mo.....$2 00
Second best Bound Boquet, 12 Ag. Strawberry plants..... 2 00
Best Mantle Boquet, Horticulturist, 6 mo..... 1 25
Second best Mantle Boquet, Country Gentleman, 6 mo..... 1 25
Best Flat Boquet, 1 Geant Des Battales Rose..... 1 00
Second best Flat Boquet, 12 Russell Strawberry plants..... 2 00
Best five Hand Boquets, 1 Gen'l Jacquiminot Rose and 1 Geant Des Battales..... 2 00
Second best five hand Boquets, 12 Russell Strawberry plants 2 00
Best ten hand Boquets, 4 best Hybrid Roses..... 3 00
Second best ten hand Boquets, 12 Agriculturist plants..... 2 00
Best Boquets, of any kind, Breck's Book of Flowers..... 1 75

DIVISION C—VEGETABLES.

CLASS FIRST—AWARDING COMMITTEE, J. A. FOOTE, J. S. BEACH, J. R. CUNNINGHAM.

Best col. Vegetables. Prairie Farmer.....$2 00
Second best col. Vegetables, Transactions Ind. Hot Soc..... 1 00

SECOND CLASS—AMATEUR LIST.

Best col. of Vegetables, Watson's American Home Garden.....$2 00
Second best col. Vegetables, Transactions Ind. Hot. Soc..... 1 00
Best col. of Irish Potatoes, Ten acres enough..... 1 50
Second best col. Irish Potatoes, Transactions Ind. Hort. Soc..... 1 50
Best 1 peck of Peach-blows, 6 Ag. Strawberry plants 1 00
Best peck Neshannocks, 6 Russell Strawberry plants..... 1 00
Best peck White Sprouts, 12 Austin Strawberry plants..... 1 00
Best peck Cherry Blows, 12 McAvoy's Strawberry plants..... 1 00
Best peck Early Junes, 6 Ag. Strawberry plants..... 1 00
Best peck Prince Alberts, 1 Concord Grape Vine..... 1 00
Best half peck Early Geodrich, 1 Concord Grape Vine..... 1 00
Best half peck Pink-eye Rusty Coat, 1 Concord Grape Vine..... 1 00
Best half peck White Peach Blow, 1 Concord Grape Vine..... 1 00

Best half peck Garnet Chili, 1 Concord Grape Vine 1 00
Best half peck Cuzco, N. W. Farmer..... 1 00
Best half peck Carter, 12 Austin Strawberry plants..... 1 00
Best peck Sweet Potatoes, N. W. Farmer..... 1 00
Best peck Red Onions, Rural Annual..... 1 00
Best peck White Onions, Onion Culture..... 20
Best peck Potato Onion, Rural Annual..... 25
Best col. Tomatoes, 1 Concord Grape Vine..... 30
Best peck of Tomatoes, 6 Russell Strawberry plants.....
Best three Squashes, 12 Austin Strawberry plants..... 1 00
Best three Cabbages, 6 Ag. Strawberry plants..... 1 00
Best six Beets, 6 Russell Strawberry plants..... 1 00
Best twelve green Cucumbers, 12 Austin Strawberry plants..... 1 00
Best three Vegetable Eggs, 6 Agriculturist Strawberry plants..... 1 00
Best three Pumpkins, N. W. Farmer..... 1 00
Best twelve Mango Peppers, 1 Concord Grape Vine..... 1 00
Best twelve Roasting Ears, 1 Concord Grape Vine..... 1 00
Best six Parsnips, 1 Clinton Grape Vine..... 1 00
Best twelve ears Pop Corn, N. W. Farmer..... 1 00
Best six Carrotts, Rural Annual..... 1 00
Best qt. Lima Beans, 1 Concord Grape Vine..... 30
Best qt. Soup Beans, Rural Annual..... 1 00
..... 30

DIVISION D—WINES.

Class First—Awarding Committee, G. W. Bement, T. H. Barr, J. F. Soule.

Best Grape Wine, Husman's Grapes and Wines.....$1 50
Best Gooseberry Wine, 2 Concord Grape Vines..... 2 00
Best Currant Wine, Agriculturist..... 1 50
Best Blackberry Wine, Horticulturist, 6 mo..... 1 25
Best Strawberry Wine, 12 Agriculturist Strawberry plants..... 2 00
Best Rhubarb Wine, 12 Agriculturist Strawberry plants..... 2 00
Best Raspberry Wine, N. W. Farmer..... 1 00
Best Wine other than grape wine, Fuller on Grape Culture..... 1 50

All Wines will be in the hands of the Committees, and will be handled by no one except the Committees, without the consent of the exhibitor.

DIVISION E—MISCELLANEOUS.

Class First, Canned Fruits, &c.—Awarding Committee, Mrs. Jas. Burt, Mrs. D. Deming, Mrs. Jos. Gilbert.

Best col. of Canned Fruits, Downing's Fruits and Fruit Trees.....$3 00
Second best col. of Canned Fruits, Barry's Fruit Garden..... 1 75
Best col. of Pickles in Jars, Rural New Yorker, 6 mo..... 1 50
Best col. Jellies, Transactions Ind. Hort. Soc..... 1 00
Best col. Preserves, 2 H. P. Roses..... 1 00
Best col. Fruit Butter, 2 H. P. Roses..... 1 00
Best col. Apple Butter, 2 Concord Grape Vines..... 1 00
Best col. Dried Fruit, 2 H. P. Roses..... 2 00
Best pound Dried Apples, 1 Concord Grape Vine..... 1 00
Best pound Dried Peaches, 1 Concord Grape Vine..... 1 00
Best col. Canned Vegetables, 1 Geant des Battales..... 1 00
Best box Honey, Langstroth on the Honey Bee..... 50
Best col. of all enumerated above, Rural New Yorker..... 2 00
..... 3 00

CLASS SECOND.

Awarding Committee, F. Markle, E. J. Brown, Corey Barbour.

Best col. Horticultural Inplements, 2 doz. Ag. Strawberry plants...

Best Fruit Drying Aparatus.....Diploma
Best Fruit Gatherer, 12 Austin Strawberry plants.....$1 00
Best Garden Engine, N. W. Farmer..... 1 00
Best col. Bird boxes, Transactions..... 1 00
Best Bee Hive, Transactions..... 1 00
Best Rustic design, N. W. Farmer..... 1 00
Best Rustic Picture Frame, 2 H. P. Roses..... 1 00
Best Ag. and Hort. Wreath, 1 H. P. Rose, 1 Concord Vine..... 1 50
Best Winter Boquet, 2 H. P. Roses..... 1 00
Best Fruit Painting, in Oil, Horticulturist..... 2 50
Best Fruit Painting in Water colors, 2 H. P. Roses..... 1 00
Best Flower Painting in water colors, 2 H. P. Roses..... 1 00
Best Rural or Horticultural Photograph, 2 Concord Grape Vines... 2 00

The first six articles in this class need not be entered by the producer.

DIVISION F—OUT-DOOR EXHIBITION.

Awarding Committee, J. A. Foote, John Weir, J. D. Parker.

Best Osage Orange Hedge, 5 rods, Warder on Hedges.....$1 50
Best Evergreen Hedge, 2 rods, Warder on Hedges..... 1 50
Best Flower Garden, Breck's new book of Flowers..... 1 75
Best Nursery, Barry's Fruit Garden..... 1 75
Best General Variety Garden, Thomas' American Fruit Garden.... 1 50
Best Arbor of Grapes in bearing, Fuller..... 1 50
Best Vineyard of bearing age, not less than 50 vines, Husmann's Grapes and Wine..... 1 75
Best Apple Orchard, not less than 25 trees, Elliott's Western Fruit Book..... 1 50
Best Pear Orchard, not less than 12 trees, Fields' Pear Culture... 1 25
Best Peach Orchard, not less than 25 trees, Ten acres enough.... 1 50
Best arranged and cared-for door-yard, Ladies' Companion to Flower Garden..... 1 75

Mendenhall & McCandless,

DEALERS IN ALL KINDS OF

AGRICULTURAL IMPLEMENTS

187 Main Street, East of 6th.

CALL AND EXAMINE OUR STOCK BEFORE PURCHASING.

AN ACT.

An Act for the better protection of religious meetings, agricultural fairs, and other lawful assemblages of the people. Approved March, 3d, 1866.

SEC. 1. *Be it enacted by the General Assembly of the State of Indiana:* That if any person shall erect, keep, continue or maintain, any booth, tent, wagon, huxtershop, or other place for the sale of intoxicating liquors, cider, beer, or other drinks, or for the sale of any other article whatever, or shall keep or exhibit any gaming table, roulette, shuffle board, faro bank, nine-pin or ten-pin alley, or billiard table, or any other gaming or wagering aparatus, whereby any money or article of value may be lost or won, or any person who may be the owner proprietor of any real property, who shall rent or permit the same to be occupied for any such purpose, within one mile of any collection of any inhabitants of this State. met together for worship, or any agricultural fair or exhibition; or who shall in any way interrupt, molest or disturb such religious meeting, or agricultural fair or exhibition, or any person present thereat, or going to or returning therefrom; or who shall molest or disturb any meeting of inhabitants of this State, met together for any lawful purpose, shall be fined in any sum, not more than twenty-five dollars, nor less than five dollars.

SEC. 2. The preceding section shall not be construed to include such persons as may carry on their regular business at their usual places of transacting the same. No persons as may own in fee simple the reality within one mile of the places named in section one of this act, who shall desire to carry on in his or their own person, the business of providing food for the persons or the stock of those attending the places above named, nor to such persons as may have the permission of those having charge of any such meeting or exhibition, to establish suitable places for the purpose of furnishing food for those attending the same, for horses, cattle, or other stock.

SILAS PRICE,

FRUIT GROWER,

OFFERS FOR SALE, AT HIS

MONT-ROSE FRUIT FARM,

1 1-2 Miles South-east of Terre Haute, Ind., adjoining the

TERRE HAUTE NURSERIES,

Strawberry, Blackberry and Raspberry Plants.

SHAFFER & CO.,

DEALERS IN

SMALL FRUIT,

2 1-2 Miles South East of Terre Haute.

BLACKBERRIES, RASPBERRIES,

Strawberries.

GRAPES OF THE BEST VARILTIES,

Delivered on Order, or at the Nursery.

City Marble Works.

J. P. DAVIS

DEALER IN

American and Italian Marble.

Monumental and Headstone Work.

Near the Corner of 6th and Main Streets,

TERRE HAUTE, IND.

A good variety of work always on hand. All orders promptly attended to and work neatly executed.

New Dry Goods Store.

W. D. DELASHMUTT,

Dealer in

STAPLE AND FANCY DRY GOODS AND NOTIONS,

East of the Terre Haute House,

Between 8th and 9th Sts., Terre Haute, Indiana

MOST PERFECT AND UNIFORM Self-Adjusting **TENSION.** FOUR **Complete** DESIRABLE **Stitches.**

Wonderful REVERSIBLE Feed-Motion. **Best Family MACHINE** IN THE **WORLD** Covering the whole Range of WORK.

AND THE

GROVER & BAKER

PREMIUM

DOUBLE AND SINGLE LOCK STITCH,

Will sew any thing, from Paper to a Pine Shingle.

ALSO THE HOWE LOCK STITCH MACHINE

—AT—

T. H. RIDDLE & Co's, Gen'l Agt's for Sewing Machines

And dealers in Notions, Fancy Goods, Dress Trimmings, Zephyr Worsted, &c., &c., &c.

No. 18 North 4th St., Terre Haute, Ind.

BARTLETT & AUSTIN

WHOLESALE AND RETAIL DEALERS IN

Books, Stationery, Fancy Goods,

Gilt Mouldings, Picture Frames, &c.,

101 Main Street, - - Terre Haute, Ind.

Keep constantly on hand a good supply, which they sell low for Cash.

☞ Give them a call before purchasing. ☜

TERRE HAUTE HOUSE,

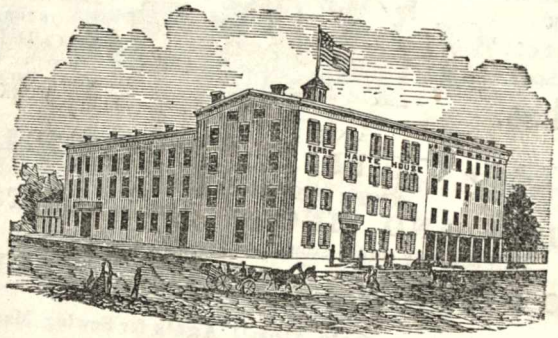

CORNER MAIN AND SEVENTH STREETS.

Terre Haute, - - Indiana.

This Hotel has recently been refitted and put in first-class order, offering accommodations unsurpassed in the State.

G. R. FAIRBROTHER, - Proprietor.

JOHN H. SIBLEY, JOHN S. TURNER. } Clerks.

HOLMES' FOUNDRY,

(NEAR THE RAIL ROAD DEPOT.)

Terre Haute, - - - Indiana.

ARBA HOLMES, PROP'R.

ALL SIZES OF

ENGINES AND MILL IRONS,

Plows, Sugar Mills, &c.

ORDERS SOLICITED AND PROMPTLY ATTENDED TO.

McKEEN, PADDOCK & CO.,

MILLERS,

Near Terre Haute & Indianapolis Depot.

HIGHEST CASH PRICE

PAID FOR

WHEAT, FLOUR & FEED.

S. HARBERT,

Real Estate and Insurance Agent,

Office on Main Street,

TERRE HAUTE, - - - Indiana.

Will attend to buying and selling Real Estate, Collecting Rents and all other business intrusted to him.

He also Represents a First Class

ACCIDENTAL COMPANY.

A. NIPPERT. E. C. LEVAN.

NIPPERT & CO.

Wholesale and Retail Dealers in

Staple & Fancy Dry Goods,

BOOTS, SHOES, HATS, CAPS & NOTIONS,

Exclusively for Cash,

No. 116 Main St., bet. 4th and 5th.

TERRE HAUTE, - - - INDIANA.

JOHN H. SYKES,

Wholesale and Retail Dealer in

Hats, Caps, Furs & Straw Goods

SIGN OF THE BIG HAT,

No. 113 Main Street, Terre Haute, Ind.

Particular attention paid to filling Wholesale Orders at Lowest Cash Price.

HARTSOCK & BANNISTER,

MERCHANT TAILORS,

AND DEALERS IN

READY MADE CLOTHING,

No. 79 Wabash Street, Terre Haute, Indiana.

BUNTIN HOUSE,

South-East Corner Public Square,

TERRE HAUTE, - - - - - INDIANA.

REYNOLDS & ROBBINS, Propr's.

This House is Open for the Reception of Guests. It has been Thoroughly Repaired and Refurnished with Entire New Furniture in all its Departments.

R. W. RIPPETOE,

DEALER IN

Family Groceries,

PROVISIONS,

WOOD AND WILLOW WARE.

ALSO

Flour, Feed, Corn, Oats, &c.,

BOUGHT AND SOLD,

157 Main Street, - - - Terre Haute, Ind.

JOHN HANEY & CO.

STORAGE & COMMISSION MERCHANTS

AND DEALERS IN ALL KINDS OF

Grain, Salt, Water-Lime, &c.,

First Street, at Canal Basin.

Particular Attention Paid to Receiving & Forwarding.

AGENTS FOR ORIENTAL POWDER COMPANY, OF BOSTON.

TERRE HAUTE, IND.

JOHN SCOTT & SON

Have always on hand a large stock of

AGRICULTURAL IMPLEMENTS

OF THE VERY BEST CLASS.

CALL AND SEE THEM

TERRE HAUTE, IND.

Mont-Rose Garden and Nursery,

FRUIT AND ORNAMENEAL TREES,

Green-House Plants, Roses, &c.; &c.

Wholesale and Retail.

Grounds three-fourths of a mile South-east of the City, East side of E. & C. Rail Road.

HEINL & BROTHERS, Propr's.

TERRE HAUTE, IND.

W. H. Scudder,

Wholesale Manufacturer of and Dealer in

CANDIES AND FRENCH CONFECTIONERY,

Fire-Works, Fruits, Cigars and Syrups,

No. 9 Fourth Street, One door South Post Office

L. ODENBAUGH. B. F. REED.

National House,

Corner Main and Sixth Streets, Terre Haute, Ind.

ODENBAUGH & REED, Propr's.

BOOTS AND SHOES.

B. O. GUERINEAU

HAS PLACED G. E. BALLOW AS SALESMAN AT HIS

BOOT AND SHOE HOUSE.

HE IS SELLING STRICTLY

FOR CASH

And at as low prices as they can be bought.

He keeps good articles, and will try to give general satisfaction.

ALL GIVE HIM A CALL.

No. 100 Main St. - - Terre Haute, Ind.

THE BOSTON STORE.

JAMES BLACK. O. H. P. ASH. P. A. M'ALLISTER.

BLACK, ASH & Co.

WHOLESALE AND RETAIL DEALERS IN

DRY GOODS, NOTIONS,

Dress Trimmings, Gents' Furnishing Goods,

HOSIERY, GLOVES, HOOP SKIRTS, SHAWLS,

Ladies' Furs, Cloaks, &c.

Dayton Cotton Yarns.

111 Main St, Terre Haute, Ind.

Don't Skip This!

—AND—

Hartford Insurance Compy's

HAGER & M'KEEN, ACT'S,

At Dowling Hall.

Singer Sewing Machine

NEW STYLE,

NOISELESS IN RUNNING

—AND—

LIGHT TO OPERATE,

Beautiful in Appearance.

OFFICE OPPOSITE POST OFFICE,

TERRE HAUTE, IND.

C. A. FERA,

Manufacturer of

SPOKES, FELLOES, SHAFTS, PLOW HANDLES,

And Bent Work of

CARRIAGES AND WAGONS,

Of every description.

He calls the attention of Wagon and Carriage Makers to see his stock of the above article, before purchasing elsewhere, as he flatters himself as being a practical

CARRIAGE AND WAGON BUILDER.

He keeps constantly on hand a large supply of the best seasoned and selected wagon stock. Work warranted to suit purchasers.

CORNER FIRST AND EAGLE STS.,

TERRE HAUTE, INDIANA.

N. Katzenbach,

No. 11 South Fourth Street.

Wholesale and Retail Dealers in

FINE HAVANA AND DOMESTIC CIGARS,

CHEWING AND SMOKING TOBACCO, PIPES, &c.

Also manufacturer of the celebrated

INDIANOLA CIGAR

Terre Haute, - - - - Indiana.

S. R. FREEMAN,

Three Doors East of McKeen & Deming's Bank,

DEALER IN

Spectacles, Watches, Jewelry, Silver

—AND—

PLATED WARE, FANCY GOODS, ETC.,

☞ *The best place to get your watch repaired.*

THE OLD ESTABLISHED STAND IN FULL BLAST.

WITH AN OLD AND

EXPERIENCED BAKER AS FOREMAN.

Come One! Come All!

AND GET YOUR

BREAD, CAKES AND CRACKERS

AT SAGE'S,

The Oldest Bakery in Terre Haute.

I am Daily Baking Milk, Butter, Boston Brown Graham and French Loaf Bread Rusks, Buns and Snails, Fresh Boston, Lemon, Sugar, Butter, Pic-nic, Soda, Wine Crackers and Crullnells kept constantly on hand. Cakes of all kinds baked to order with neatness and dispatch. Fancy Candies of of all kinds.

☞ There is also a CANDY MANUFACTORY connected with the Bakery for manufacturing Candy for the Wholesale and Retail trade.

EAGLE IRON WORKS,

CORNER OF FIRST AND WALNUT STREETS,

TERRE HAUTE, Indiana.

JOSEPH GROVER, Prop'r.

MANUFACTURER OF

STATIONARY & PORTABLE ENGINES.

Flouring and Saw Mill Machinery,

CANE MILLS AND EVAPORATORS,

And Machinery Generally.

IRON AND BRASS CASTINGS, &c.

W. S. RYCE & Co's

BUCKEYE CASH STORE

—IS THE—

LEADING HOUSE

IN THE CITY OF TERRE HAUTE FOR

RICH DRESS GOODS, SILKS,

SHAWLS, CLOAKS,

NOTIONS, DOMESTIC AND WHITE GOODS,

Also Large and Complete Stock of

House Furnishing Goods!

CARPETS, OIL CLOTHS, WALL PAPERS,

Looking Glasses and Window Shades.

LOOK FOR THE

BIG SIGN

OF THE

BUCKEYE CASH STORE!

W. S. RYCE & CO.

77 Main Street, - - Terre Haute, Ind

DO NOT CIRCULATE